

Unit 4 533 Avenue Forest, Pincourt, QC

Main Floor Total Exterior Area 1201 sq ft
Total Interior Area 1093 sq ft

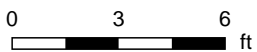

PREPARED: Feb, 2019

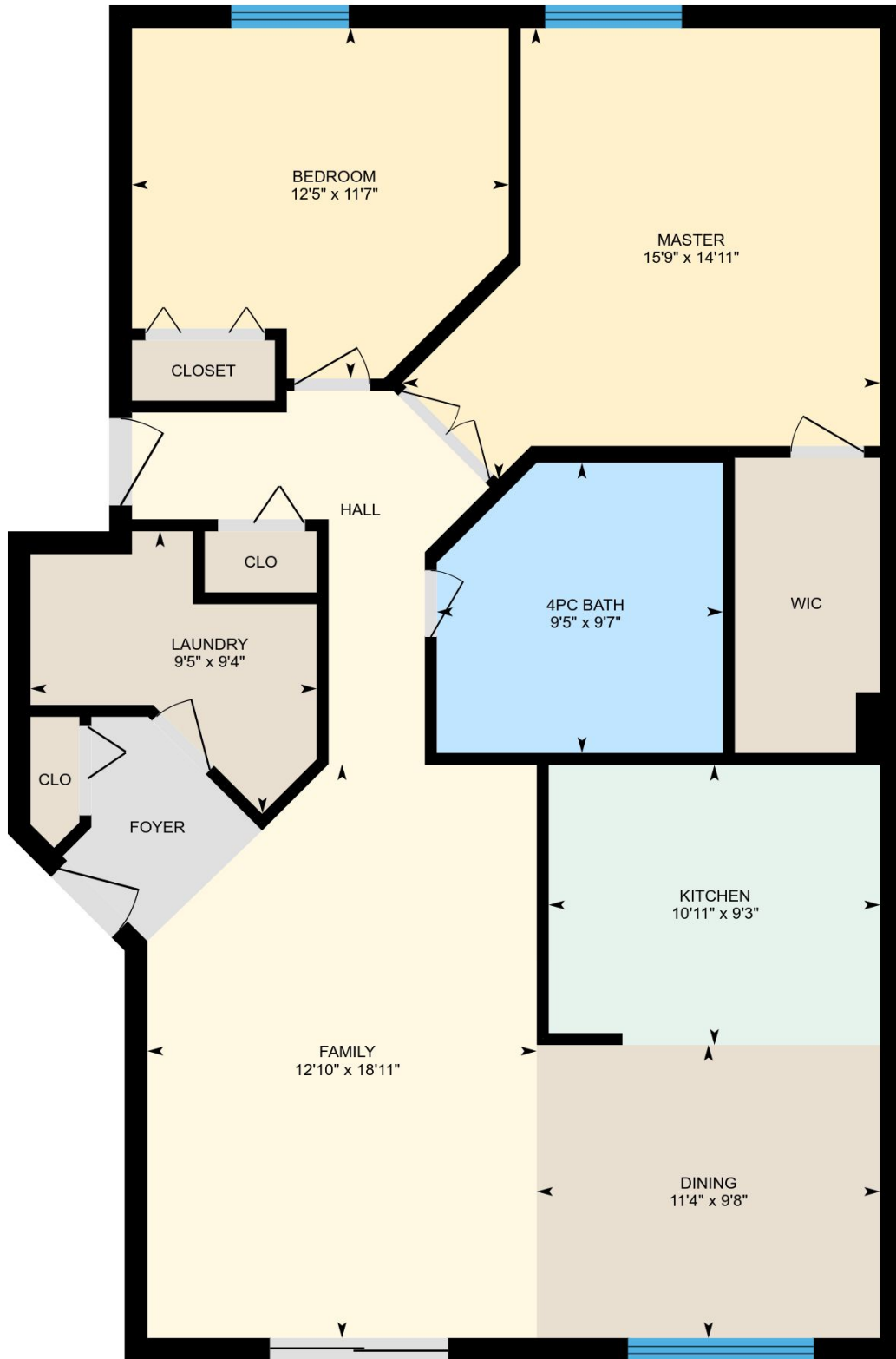

Unit 4 533 Avenue Forest, Pincourt, QC

Property Details

Room Measurements

Only major rooms are listed. Some listed rooms may be excluded from total interior floor area (e.g. garage). Room dimensions are largest length and width; parts of room may be smaller. Room area is not always equal to product of length and width.

Main Building

MAIN FLOOR

Laundry: 9'5" x 9'4"

Bedroom: 12'5" x 11'7"

Master: 15'9" x 14'11"

4pc Bath: 9'5" x 9'7"

Kitchen: 10'11" x 9'3"

Dining: 11'4" x 9'8"

Family: 12'10" x 18'11"

Floor Area Information

For explanation of floor area calculations and method of measurement please see <http://youriguide.com/measure/>

Main Building

MAIN FLOOR

Interior Area: 1093 sq ft

Perimeter Wall Length: 143 ft

Perimeter Wall Thickness: 9 in

Exterior Area: 1201 sq ft

Total Above Grade Floor Area

Main Building Interior: 1093 sq ft

Main Building Exterior: 1201 sq ft