ALI & CHRIS

HOMES | MAISONS

41 Av. Hillside, Pointe-Claire



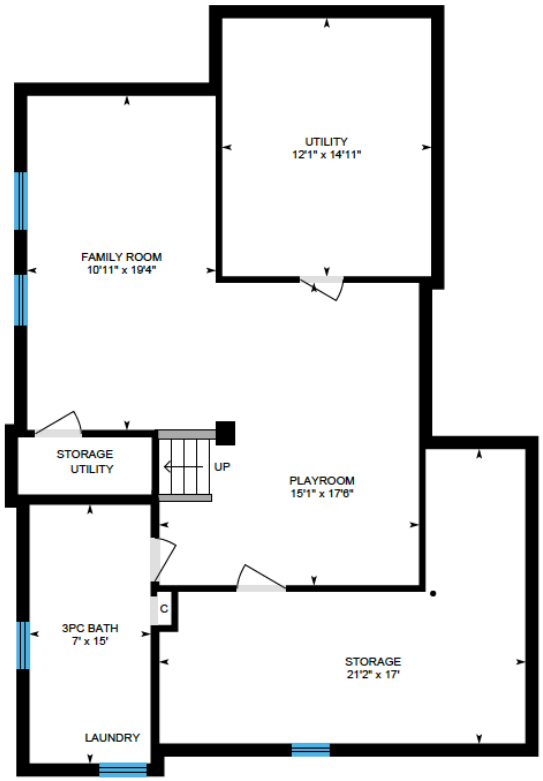

Ali & Chris Homes
147 Cartier, Suite 400, Pointe Claire
514-880-4689
aliandchrishomes.com

White regions are excluded from total floor area. All room dimensions and floor areas must be considered approximate and are subject to independent verification. For method of measurement please contact Ali & Chris Homes.

ALI & CHRIS

HOMES | MAISONS

41 Av. Hillside, Pointe-Claire



Ali & Chris Homes
147 Cartier, Suite 400, Pointe Claire
514-880-4689
aliandchrishomes.com

White regions are excluded from total floor area. All room dimensions and floor areas must be considered approximate and are subject to independent verification. For method of measurement please contact Ali & Chris Homes.

ALI & CHRIS

HOMES | MAISONS

41 Av. Hillside, Pointe-Claire

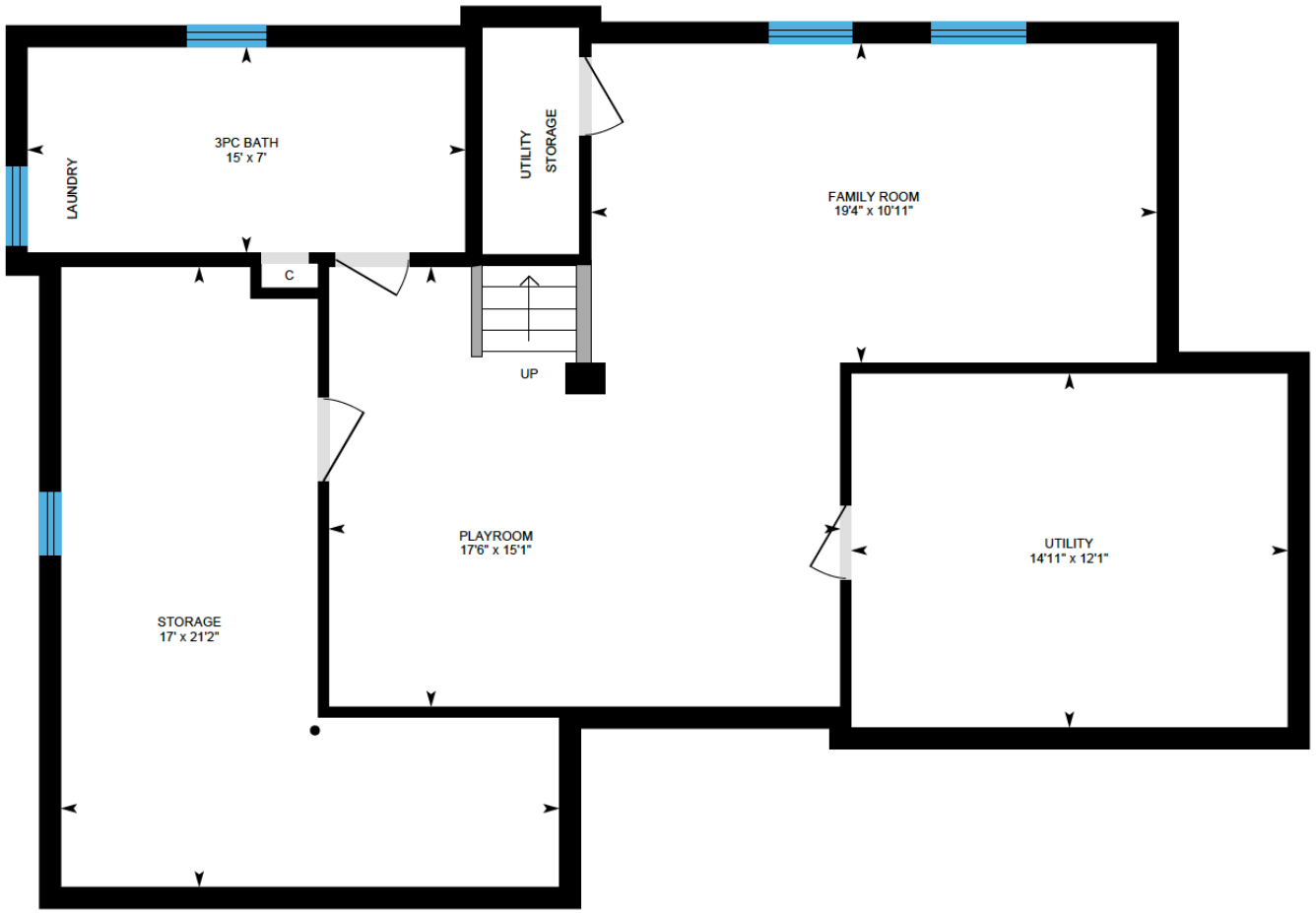

Ali & Chris Homes
147 Cartier, Suite 400, Pointe Claire
514-880-4689
aliandchrishomes.com

White regions are excluded from total floor area. All room dimensions and floor areas must be considered approximate and are subject to independent verification. For method of measurement please contact Ali & Chris Homes.