

Unit 306 3185 Boulevard de la Gare, Vaudreuil-Dorion, QC

Main Floor Total Exterior Area 1273 sq ft
Total Interior Area 1114 sq ft

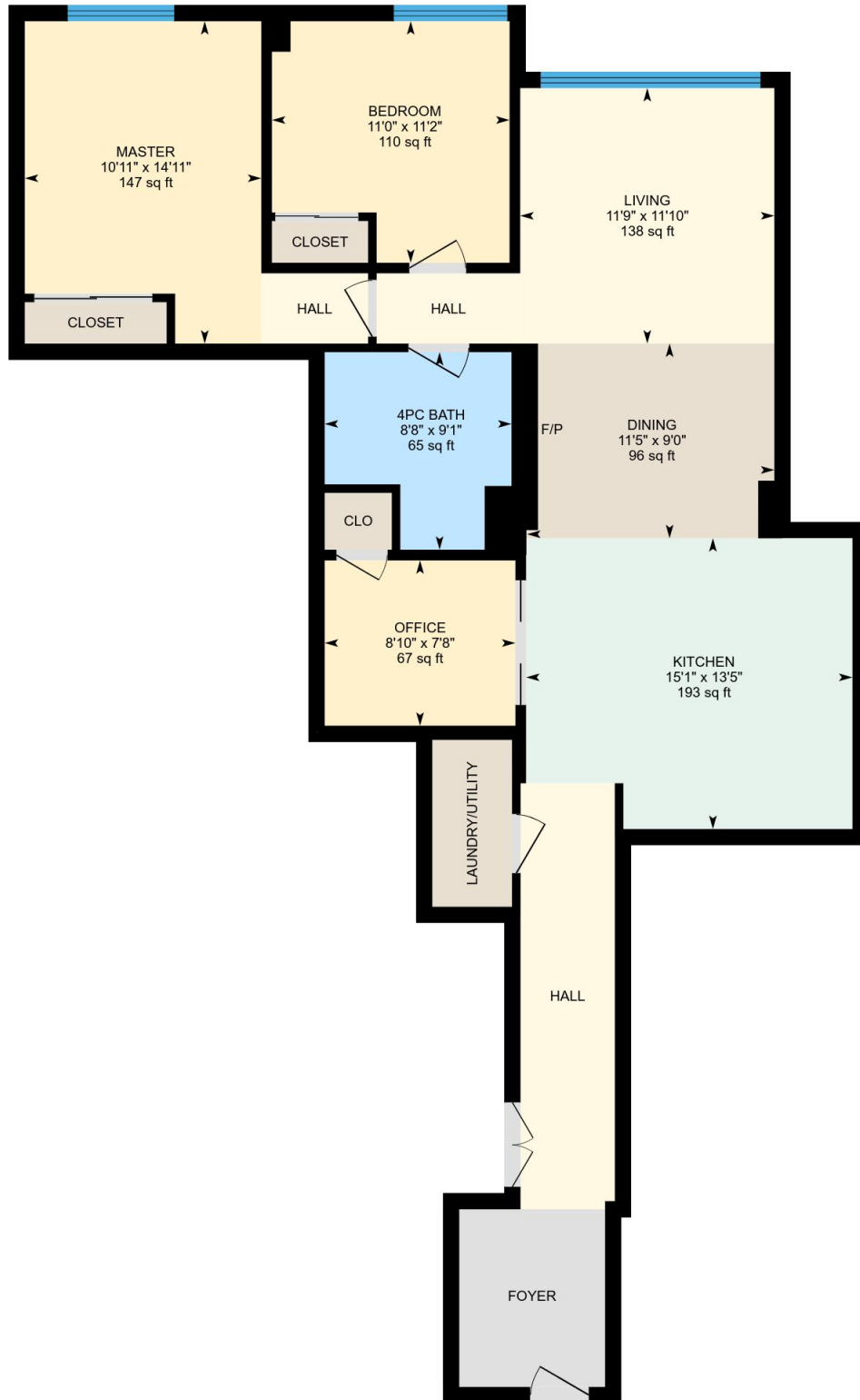

0 4 8 ft

PREPARED: Sep, 2018



White regions are excluded from total floor area. All room dimensions and and floor areas must be considered approximate and are subject to independent verification. For method of measurement please see <https://youriguide.com/measure/>.

Property Details

Room Measurements

Only major rooms are listed. Some listed rooms may be excluded from total interior floor area (e.g. garage). Room dimensions are largest length and width; parts of room may be smaller. Room area is not always equal to product of length and width.

Main Building

MAIN FLOOR

4pc Bath: 8'8" x 9'1" | 65 sq ft
Office: 8'10" x 7'8" | 67 sq ft
Master: 10'11" x 14'11" | 147 sq ft
Bedroom: 11'0" x 11'2" | 110 sq ft
Dining: 11'5" x 9'0" | 96 sq ft
Living: 11'9" x 11'10" | 138 sq ft
Kitchen: 15'1" x 13'5" | 193 sq ft

Floor Area Information

For explanation of floor area calculations and method of measurement please see <http://youriguide.com/measure/>

Main Building

MAIN FLOOR

Interior Area: 1114 sq ft
Perimeter Wall Length: 212 ft
Perimeter Wall Thickness: 9 in
Exterior Area: 1273 sq ft

Total Above Grade Floor Area

Main Building Interior: 1114 sq ft
Main Building Exterior: 1273 sq ft